

B/2004/195  
 Planning Permit No. 1325  
**APPROVED**  
 SUBJECT TO THE CONDITIONS IN THIS OFFICE LETTER.  
 No. P/1427/2004-1325  
 FOR THE SECRETARY  
 MADRAS METROPOLITAN  
 DEVELOPMENT AUTHORITY  
 MADRAS - 600 008.

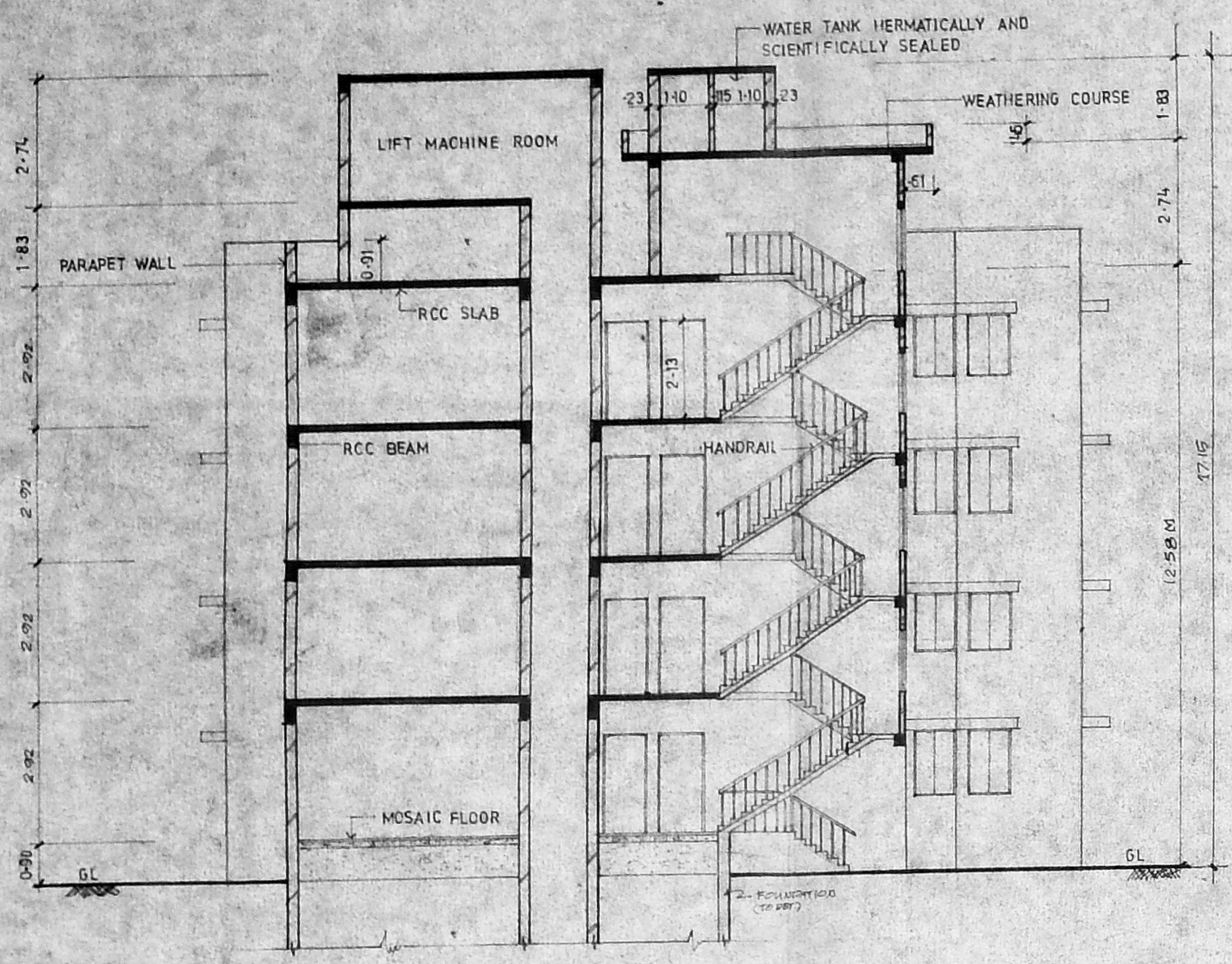

SECTION ON - XX

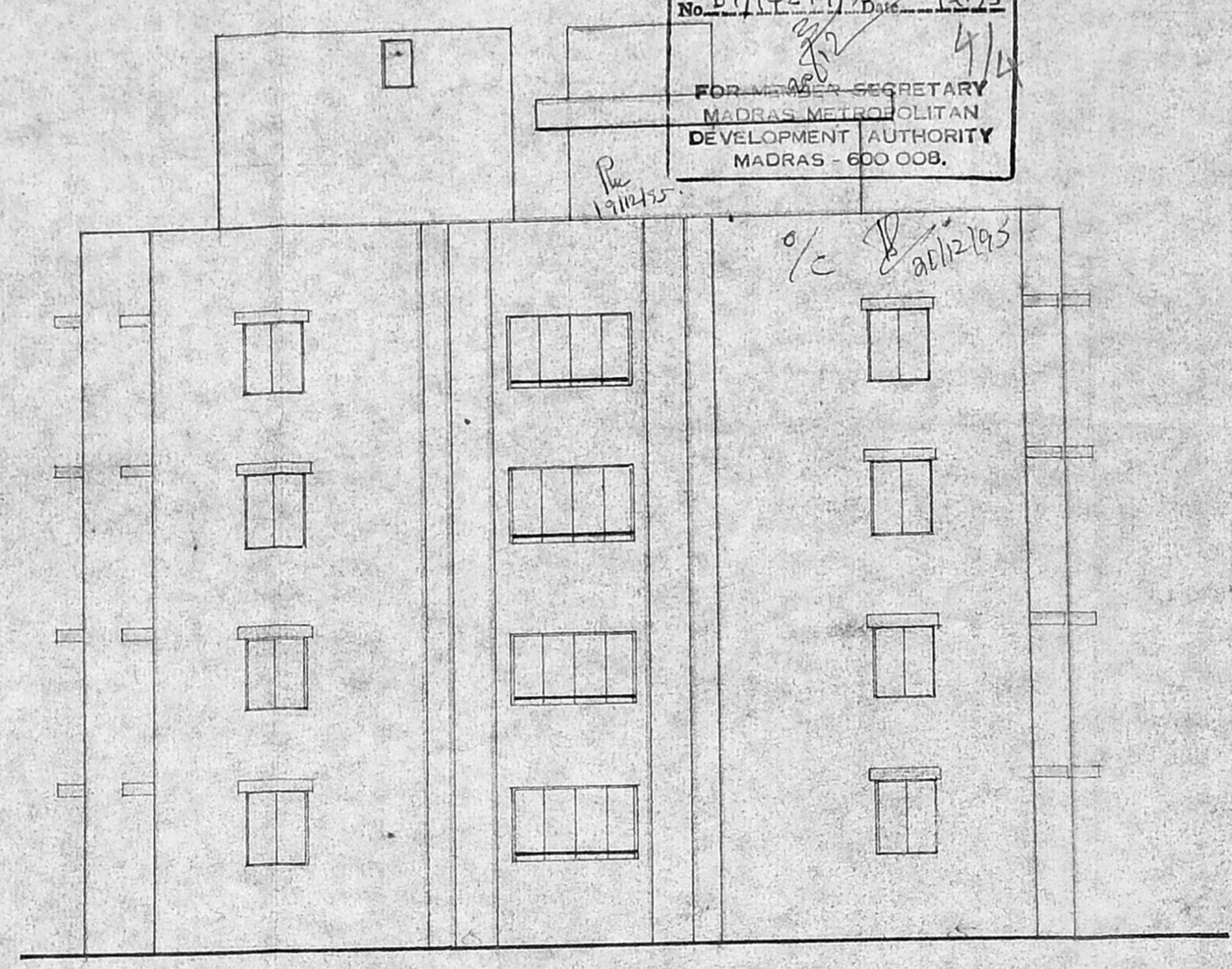

FRONT ELEVATION

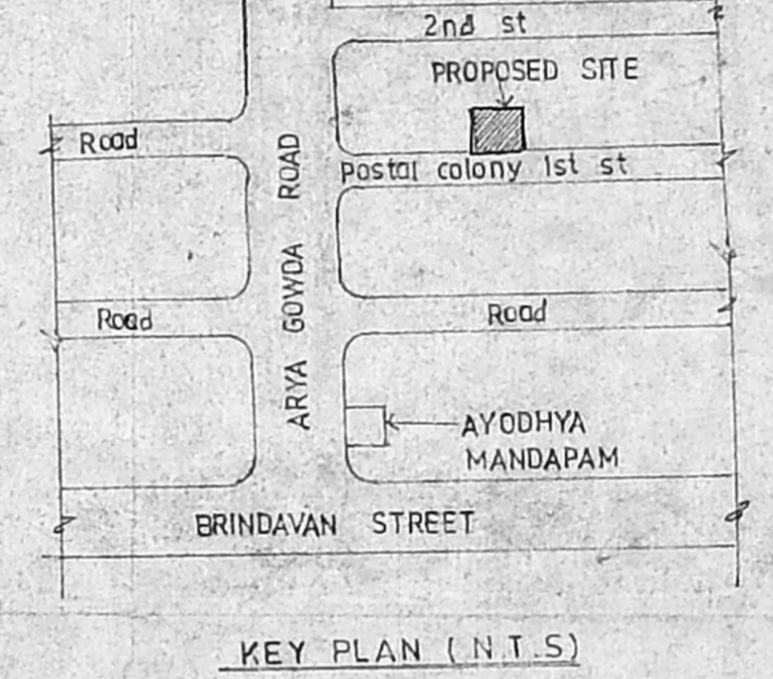
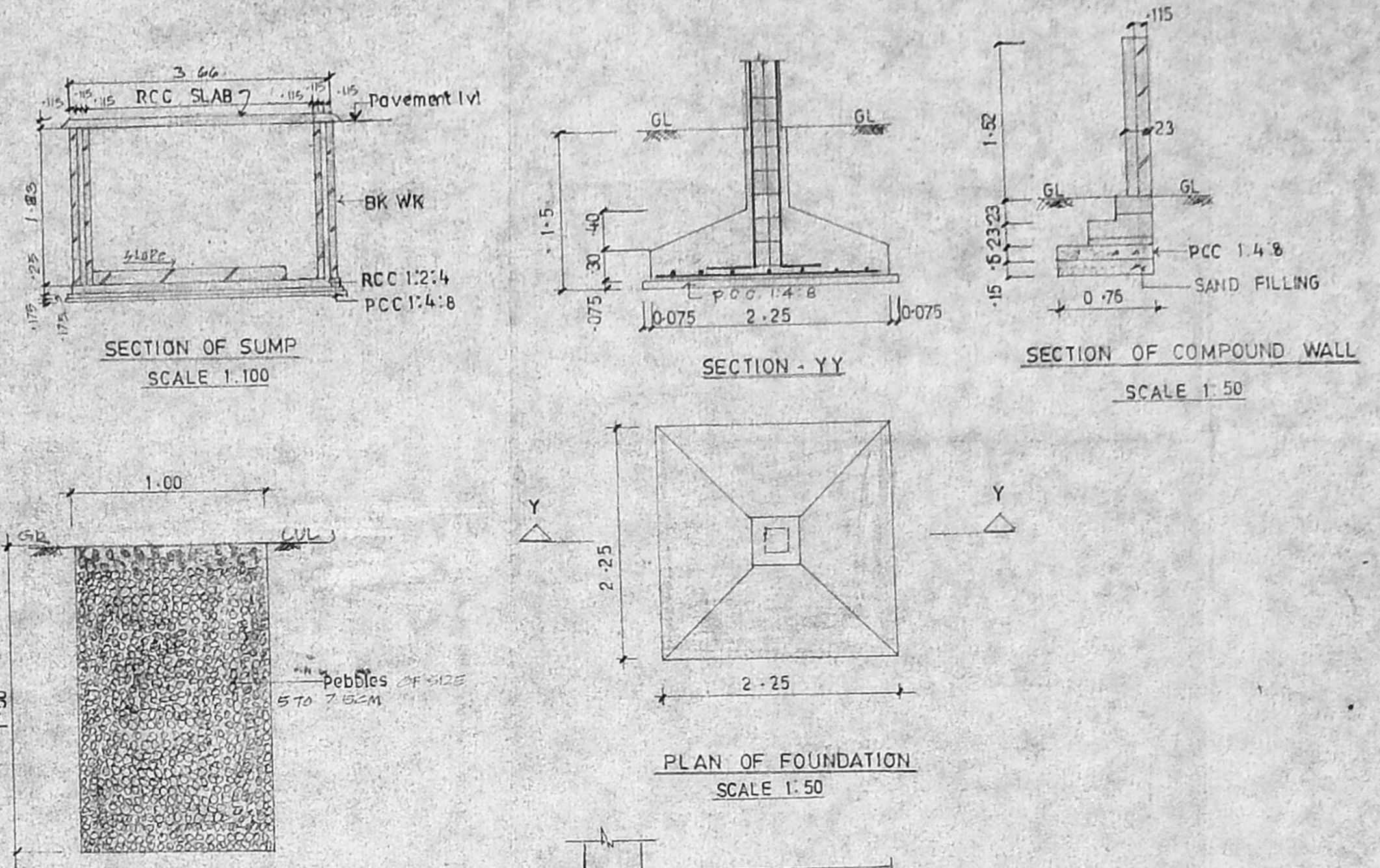

KEY PLAN (N.T.S)

**SCHEDULE OF JOINERY**

FD	2.44 X 2.13	T.W. FRAMED FRENCH DOOR
FD1	1.83 X 2.13	DO
D1	1.00 X 2.13	T.W. FRAMED FLUSH DOOR
D2	0.91 X 2.13	C.W. FRAMED FLUSH DOOR
D3	0.75 X 2.13	DO
W1	1.18 X 1.37	C.W. GLAZED WINDOW
W2	1.18 X 0.675	DO
W3	0.91 X 1.37	DO
W4	0.61 X 1.37	DO
V	0.61 X 0.91	C.W. GLAZED VENTILATOR
J	2.00 X 1.37	DOOR

**SPECIFICATION**

1. P.C.C. 1:4:8 IN FOUNDATION
2. SAND FILLING IN FOUNDATION
3. BK WK IN C.M. 1:5
4. RCC WORK FOR SLABS LINTELS & BEAMS ETC
5. PLASTERING IN C.M. 1:5 EXTERNAL & 1:4 INTERNAL
6. MOSAIC TILED FLOORING
7. WEATHERING COURSE OF BRICK JELLY LIME CONC

**AREA STATEMENT**

1. PLOT AREA 988.89 SQ. M.
2. BUILTUP AREA 1002.16 SQ. M.

**COLOUR INDEX**

1. PROPOSED CONSTRUCTION
2. BOUNDARY OF SITE
3. ROAD

DRG. NO.	16-4-95	SCALE	1:100	REV.	-0-	DRAWN	PRATHAR	CHKD
----------	---------	-------	-------	------	-----	-------	---------	------

PROPOSED CONSTRUCTION OF  
 FLATS AT DOOR No 5  
 1ST STREET, POSTAL  
 COLONY, T.S. No. 51, BLOCK No 43  
 MAMBALAM GUINDY TALUK,  
 ZONE 8, CORPN DIVISION NO. 125,  
 KODAMBAKKAM VILLAGE.

OWNERS SIGNATURE  
 G. L. VENKATIAH  
 G. L. VENKATIAH  
 Asst. Exe. Engineer (Retd.)  
 Corporation of Madras,  
 Licensed Surveyor, Class-1, No. 44,  
 40, 8th Cross Street, Shenoy Nagar,  
 Madras - 600 030.  
 LICENSED SURVEYOR

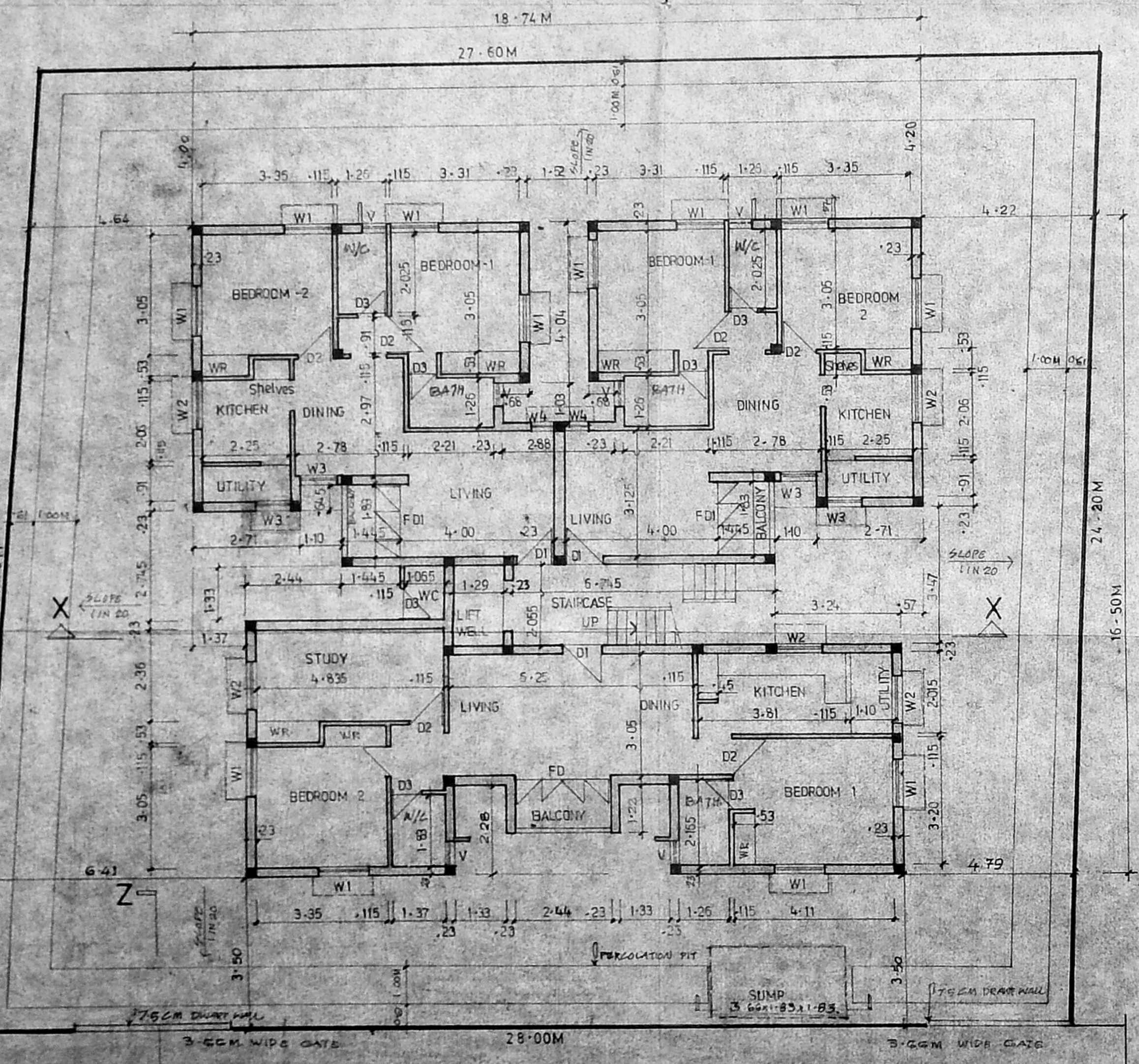

SITE CUM GROUND FLOOR PLAN

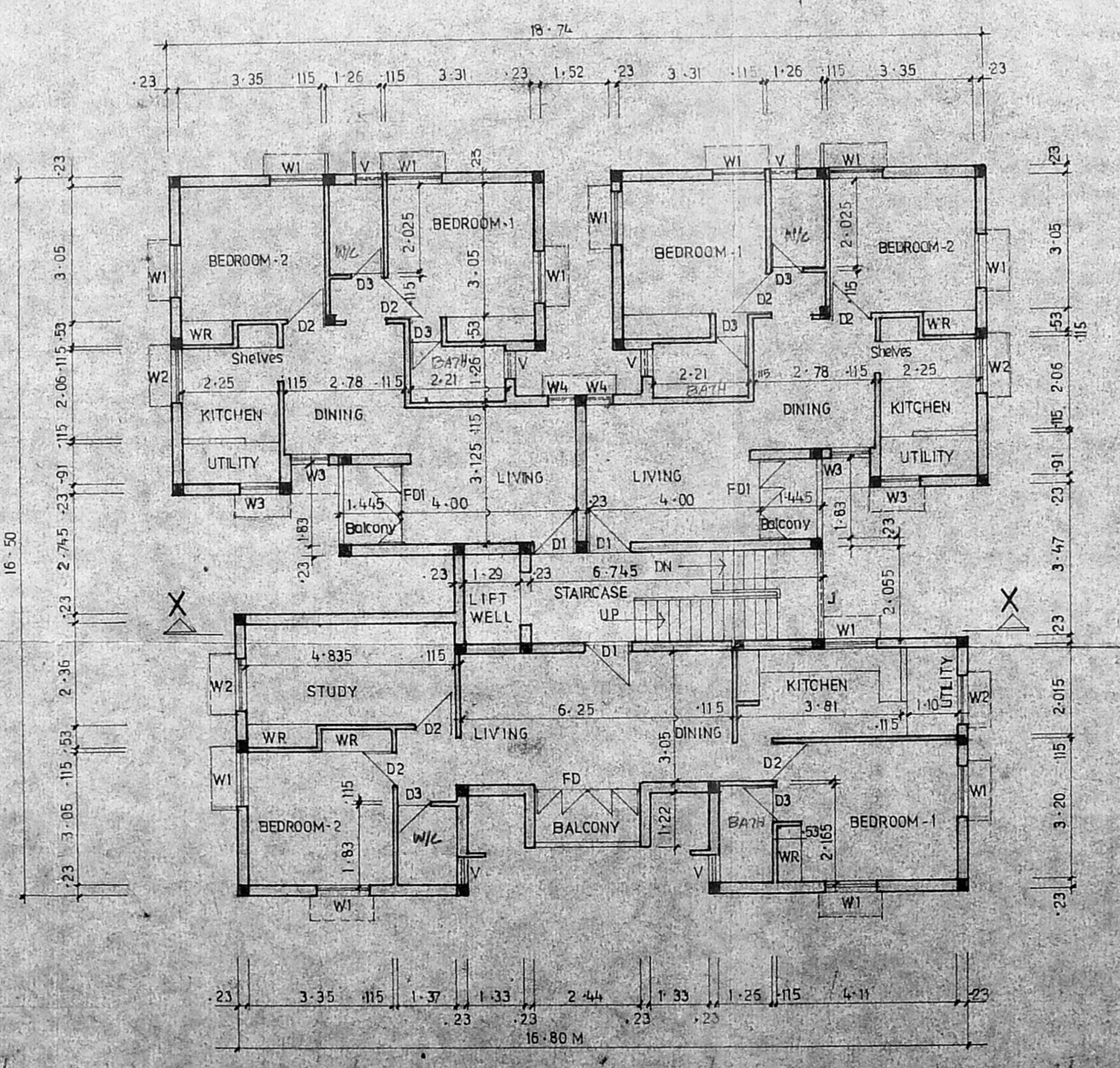

TYPICAL FLOOR PLAN (1st, 2nd & 3rd floor)

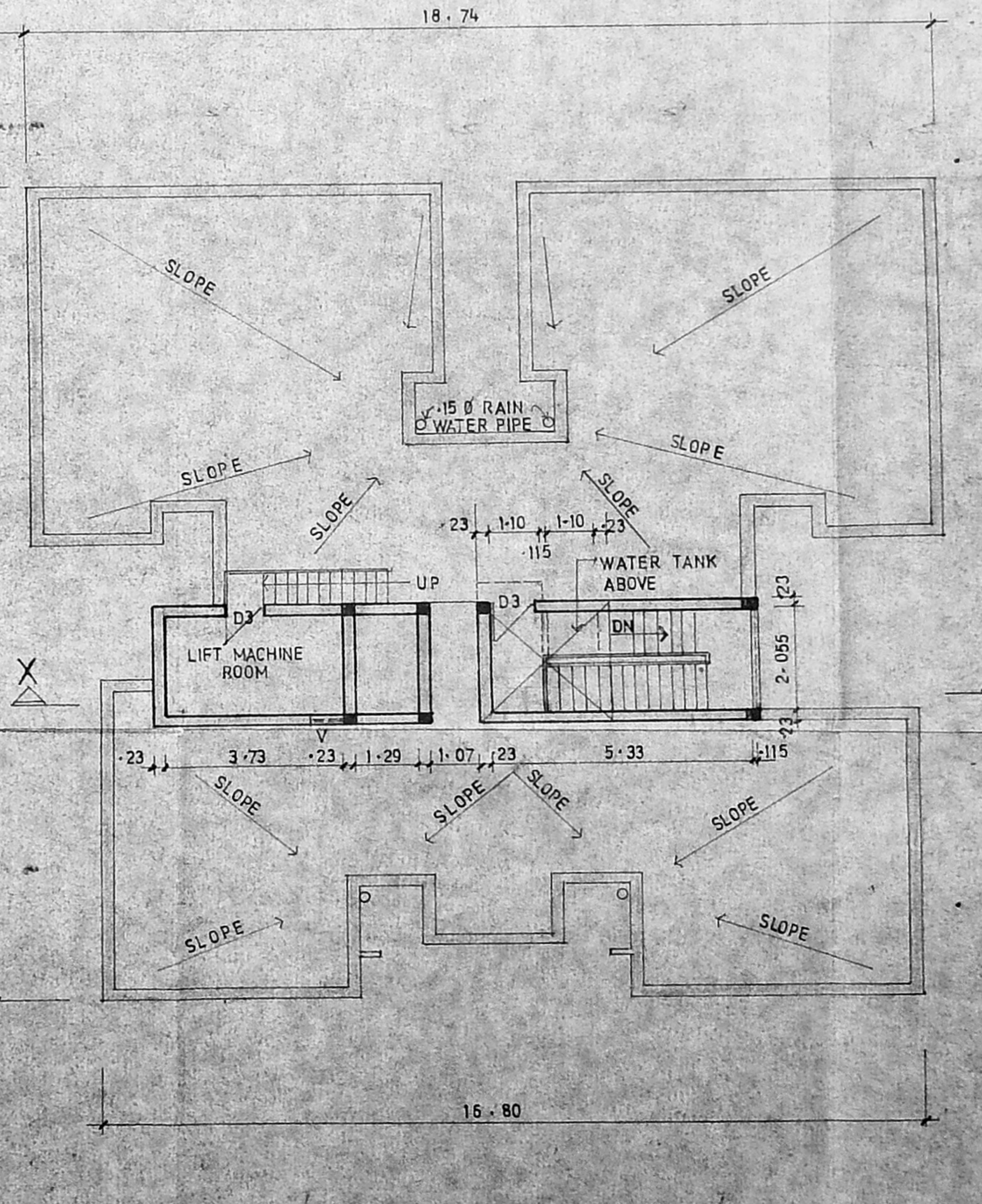

TERRACE FLOOR PLAN

